Flauto 2, Flauto contralto & Ottavino

Martin Lohse

In Liquid... (2008)

Concerto for accordion and orchestra

In Liquid... (2008)

Concerto for accordion and orchestra

Martin Lohse 2008
W. 29
dedicated to Bjarke Mogensen

Andante semplice ♪ = c. 72

Fl. c.

2

p

A

2

mp

11

B

2

mf

muta in Fl.

C

10

Allegretto ♪ = c. 108

D

Cl. 1

accel.

Fl.

mp

mf

E

muta in Ott.

3

p

F

4

G

4

H

accel.

5

I

Fl. 1 8ba

legato

Ott.

J

poco accel. Allegro ♩ = c. 112

56

legato

f *cresc.* *ff*

7

K

© 2026 Martin Lohse | Mirror Music | MM 1.2-13 | ISMN 979-0-706837-98-7

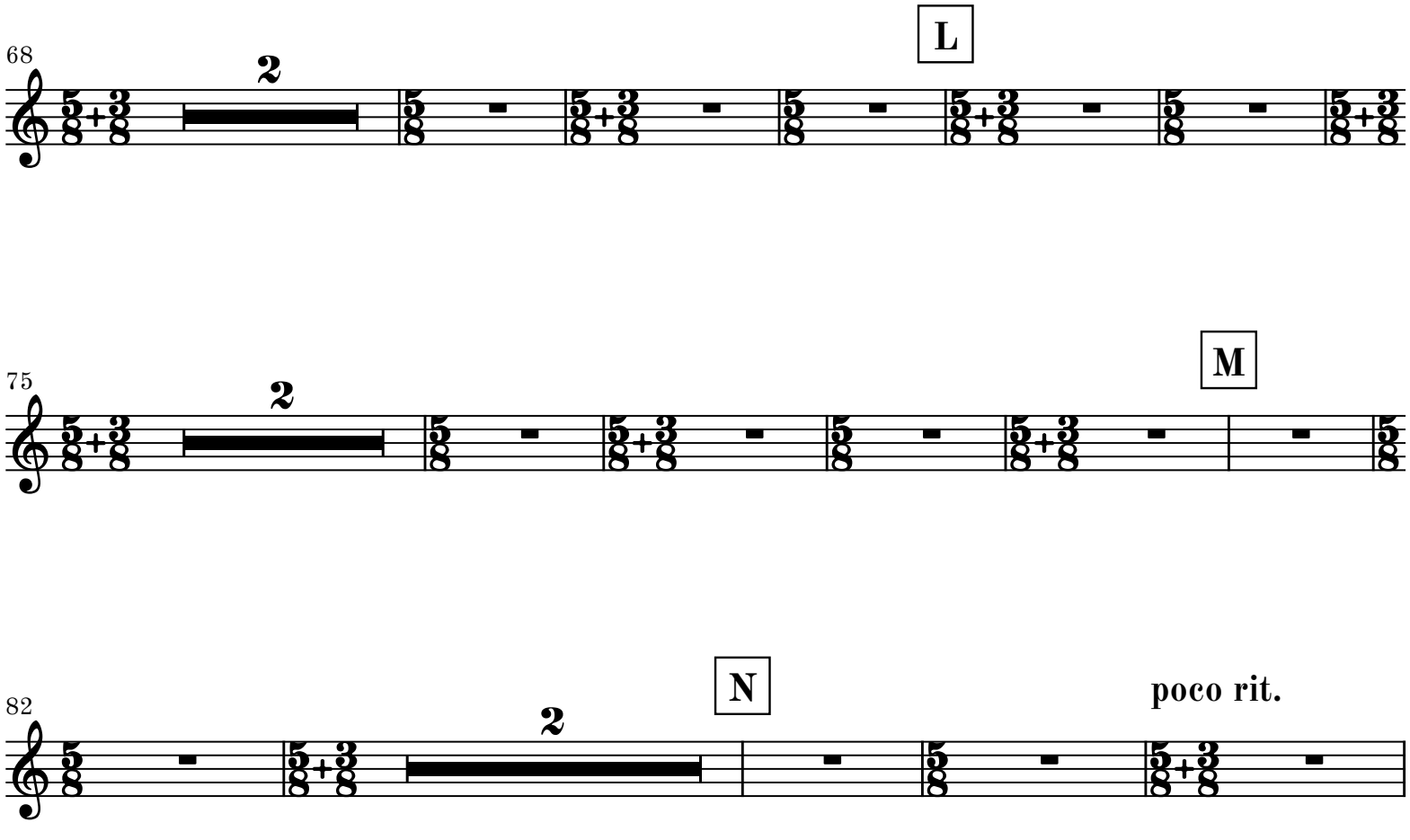
68
L
2
75
M
2
82
N
2
poco rit.

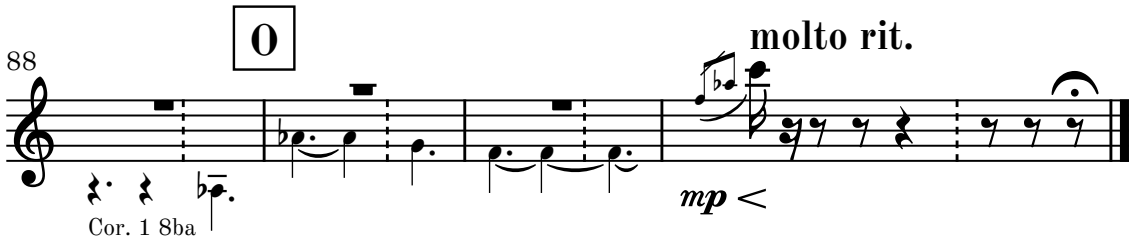
88
O
molto rit.
mp
Cor. 1 8ba

II

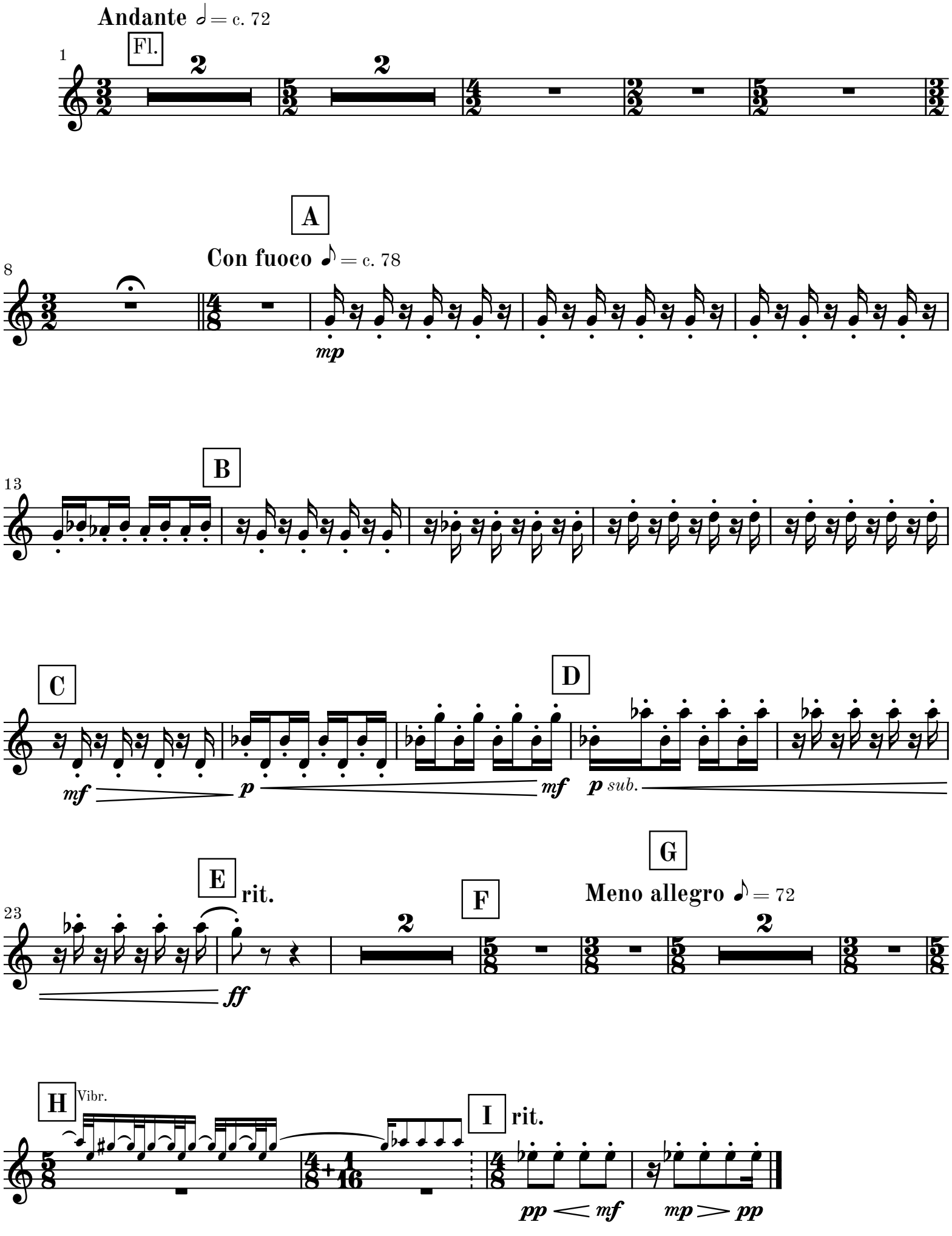
Andante ♩ = c. 72
Fl.
1
2
2
A
Con fuoco ♪ = c. 78
8
mp
B
13
C
mf
p
mf
D
p sub.
E
rit.
23
ff
F
2
G
Meno allegro ♪ = 72
2
H
Vibr.
I
rit.
pp < mf
mp > pp

III

Allegro ♩ = 132

Movement III may be omitted

Fl. c.

6

A **Andante** 𝅗𝅥 = 74

2

p

14

rall.

B **Largo** 𝅗𝅥 = 48

pp

p

dim.

22

C **sempre** (𝅗𝅥 = c. 48)

poco cresc. ..... ***mp*** *dim.* .....

29

D **Moderato** ♩. = c. 104

2

2

molto ritardando

4

attacca

continue to movement V if omitting movement IV

IV

Tacet

attacca

V

Tacet

attacca

VI

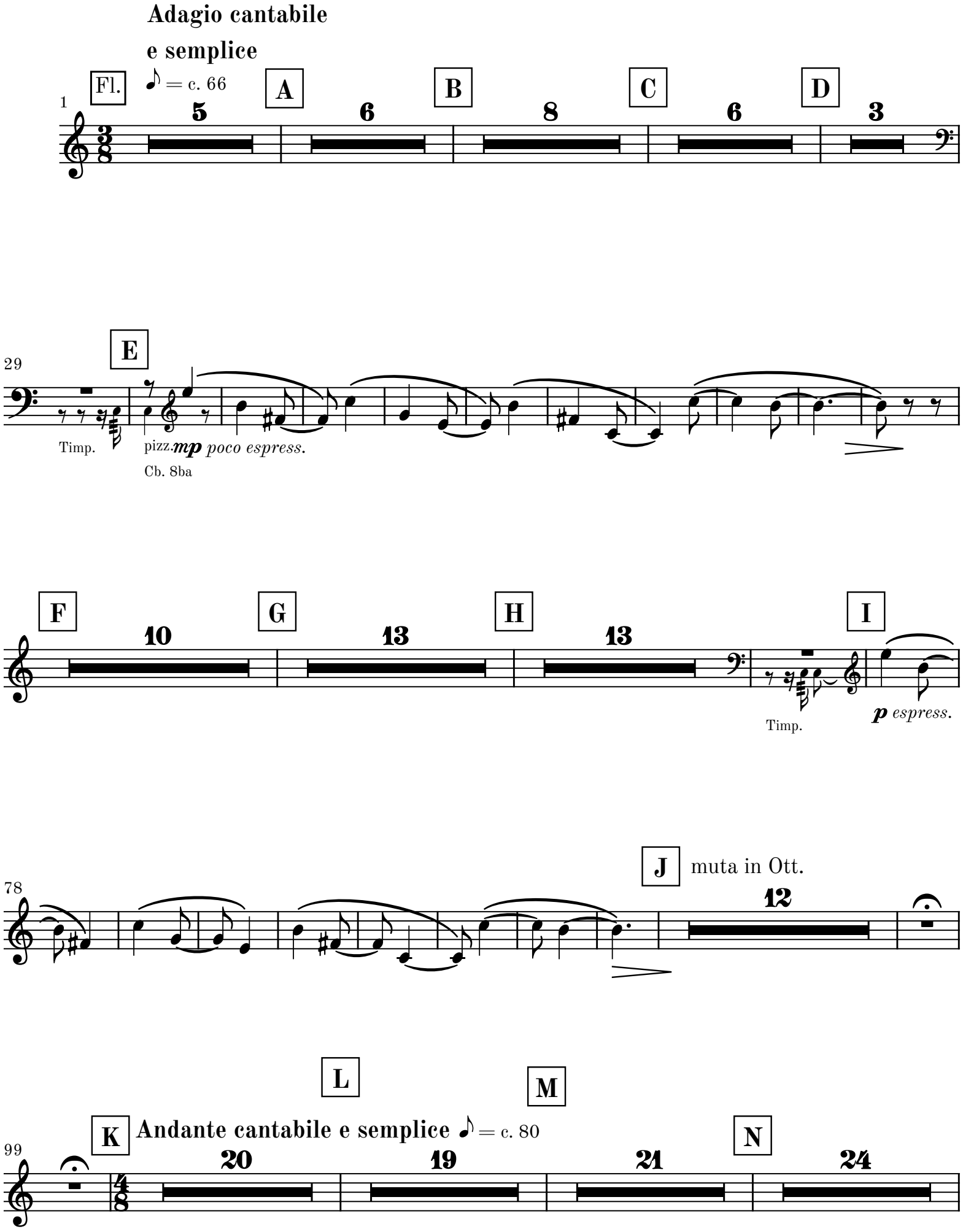
Adagio cantabile
e semplice
Fl.
♪ = c. 66
1
A
B
C
D
5
6
8
6
3
E
29
Timp.
pizz.
mp poco espress.
Cb. 8ba
F
G
H
I
10
13
13
Timp.
p espress.
J
muta in Ott.
78
12
L
M
K
Andante cantabile e semplice ♪ = c. 80
N
99
20
19
21
24

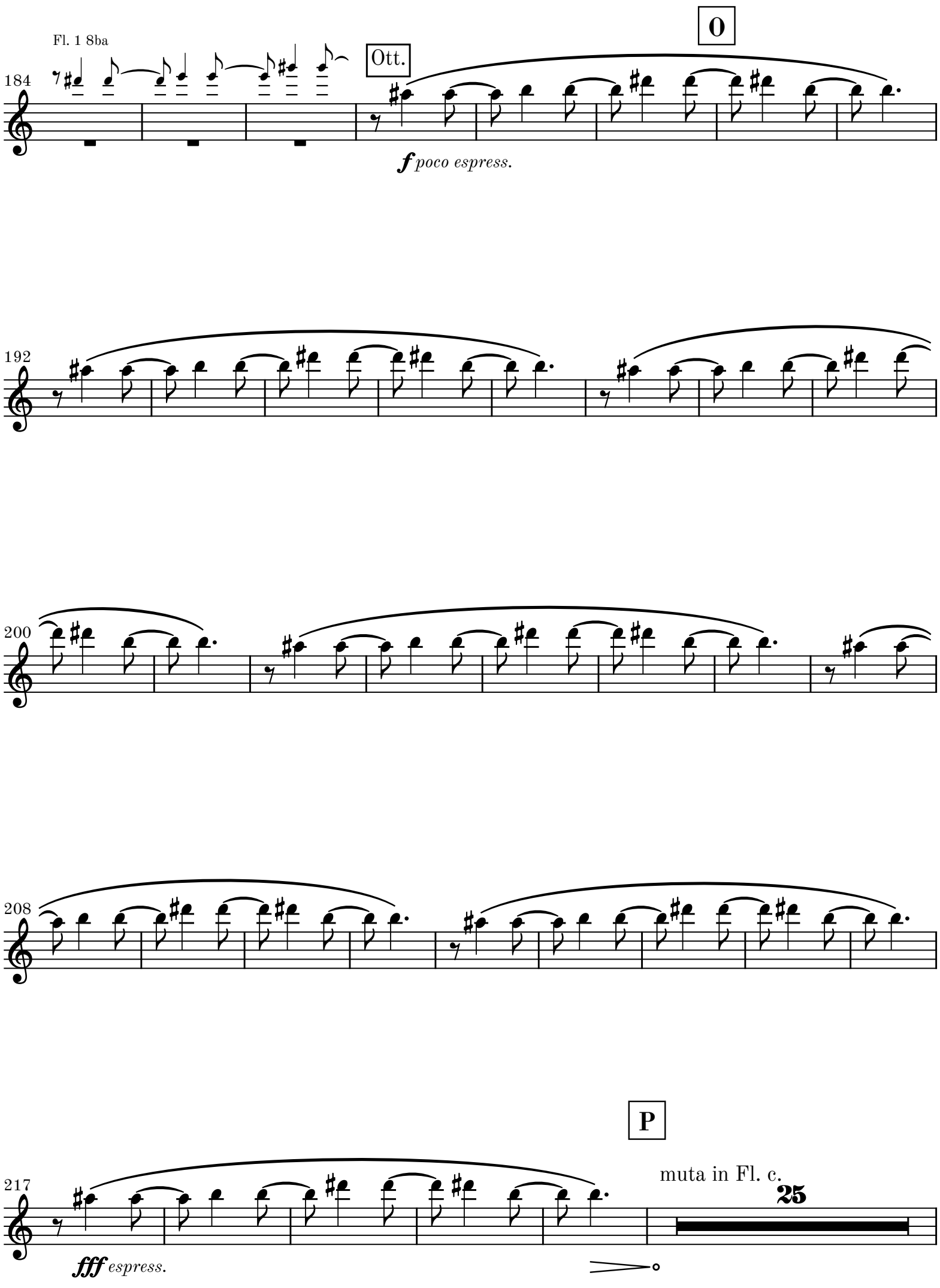
Fl. 1 8ba
184
Ott.
O
f poco espress.
192
200
208
217
P
muta in Fl. c.
25
fff espress.

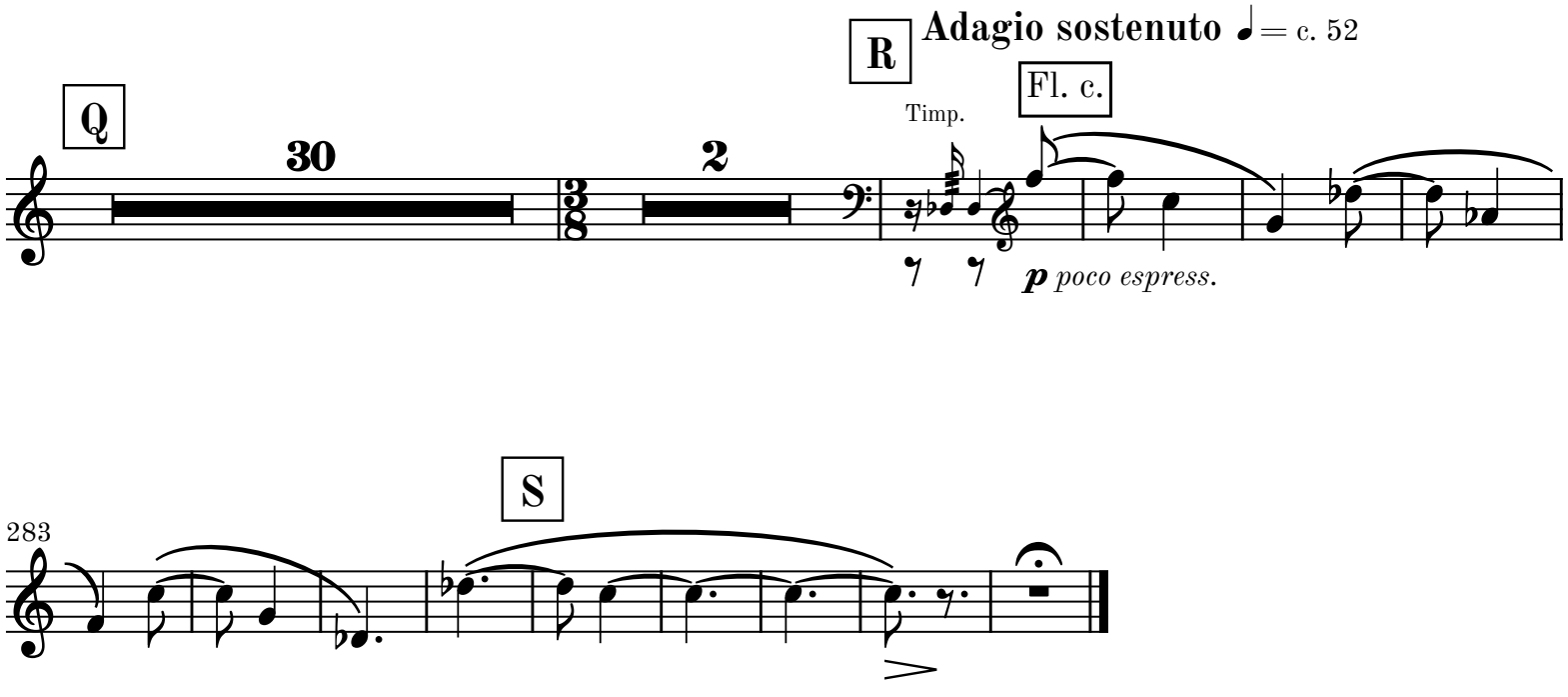
Q
30
2
R
Adagio sostenuto ♩= c. 52
Timp.
Fl. c.
p poco espress.
283
S